



Housing

Newfoundland and
Labrador

Census 2016

Household Type

Percentage of households in Newfoundland and Labrador

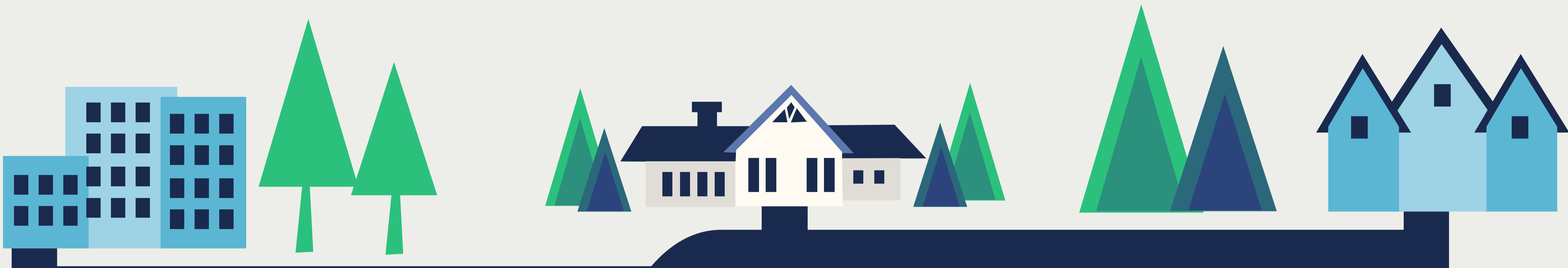

apartments

Only **0.4%** of Newfoundland and Labradorians lived in apartments in a building that has five or more storeys.

single-detached

The most common household type is single-detached homes with **73.3%**

other attached **25.7%**

Includes row houses, semi-detached houses, apartment or flat in a duplex, apartment in a building that has fewer than five storeys and other single-attached houses.

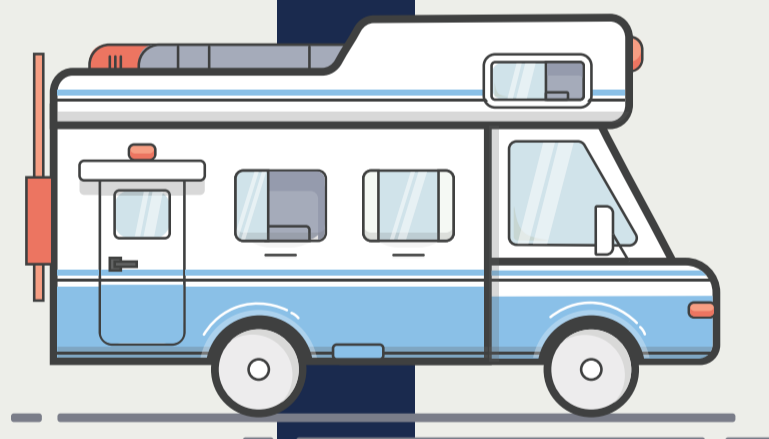

movable dwelling

0.6%

Includes mobile homes and other movable dwellings such as houseboats and railroad cars.

Other Attached Dwelling Breakdown

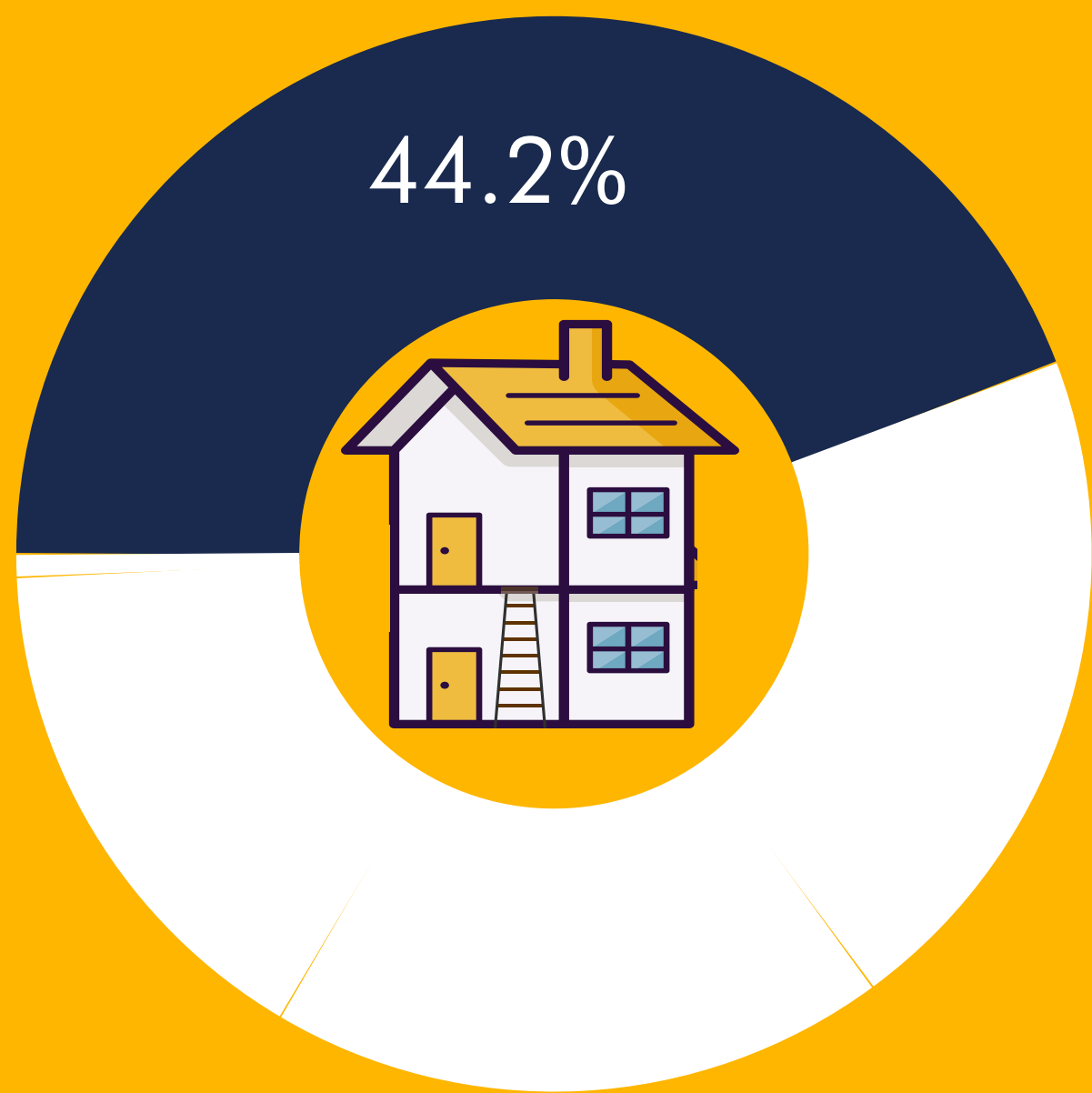

Apartment or flat in a duplex

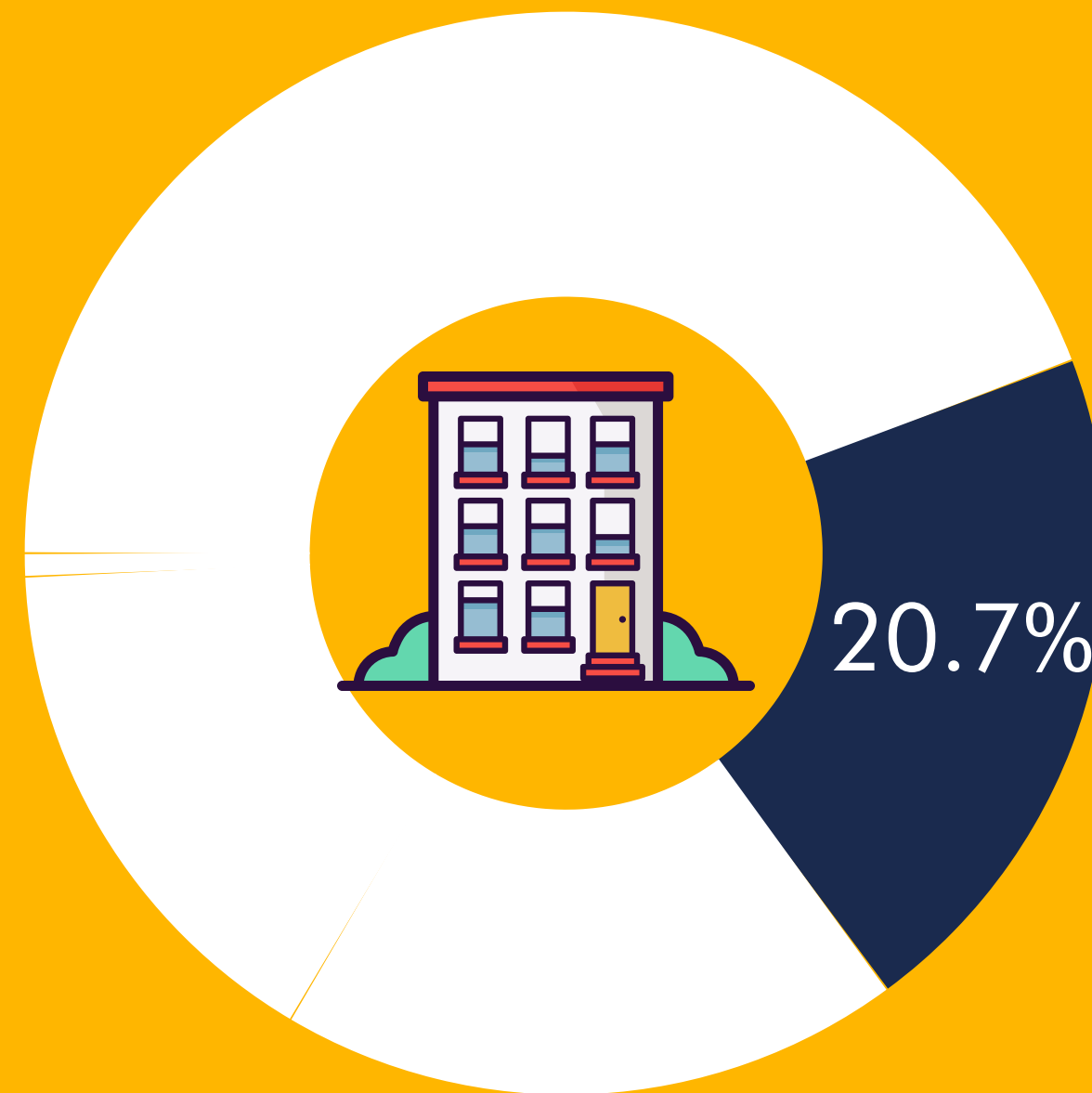

Apartment in a building that has fewer than five storeys

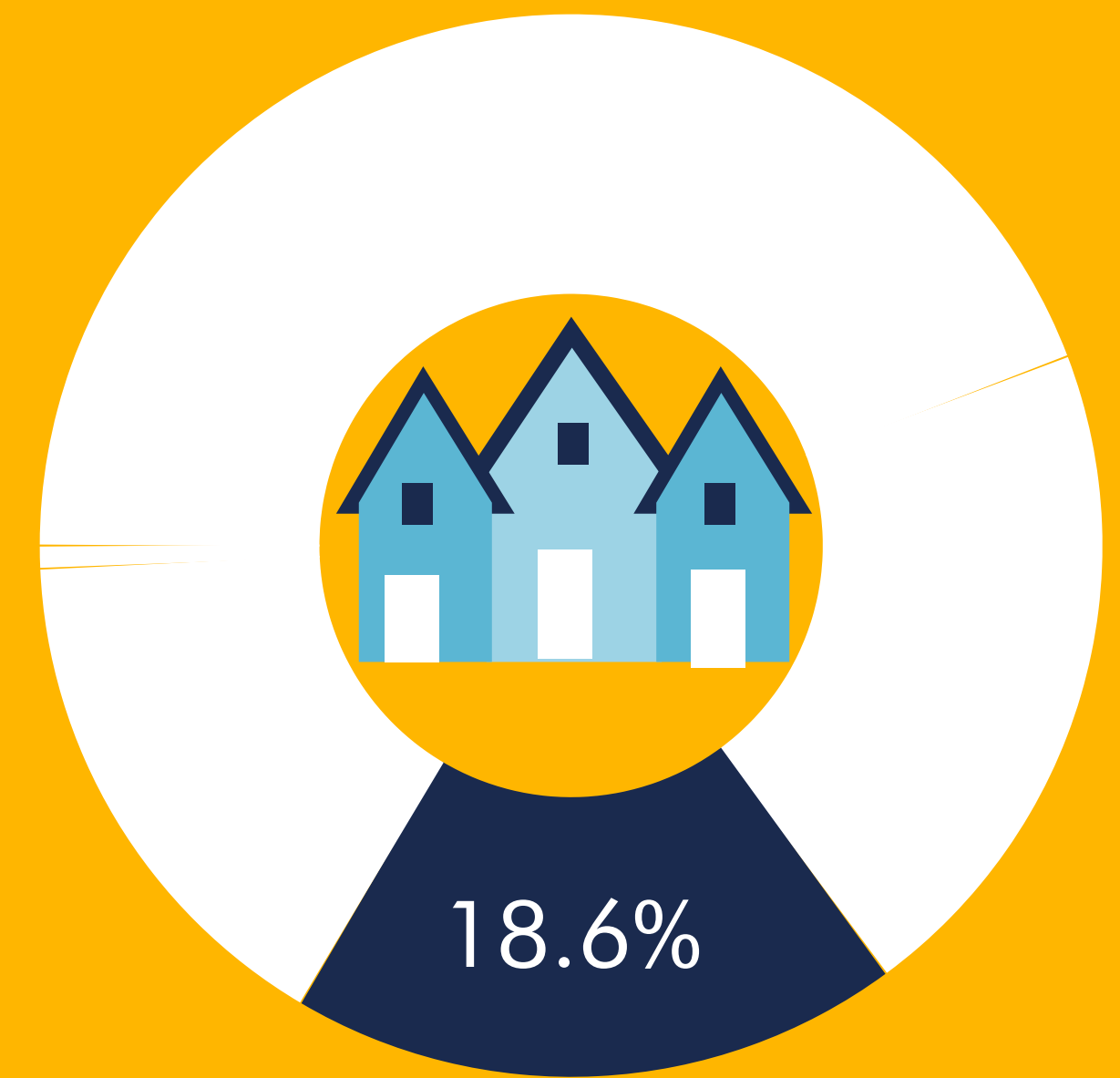

Row house

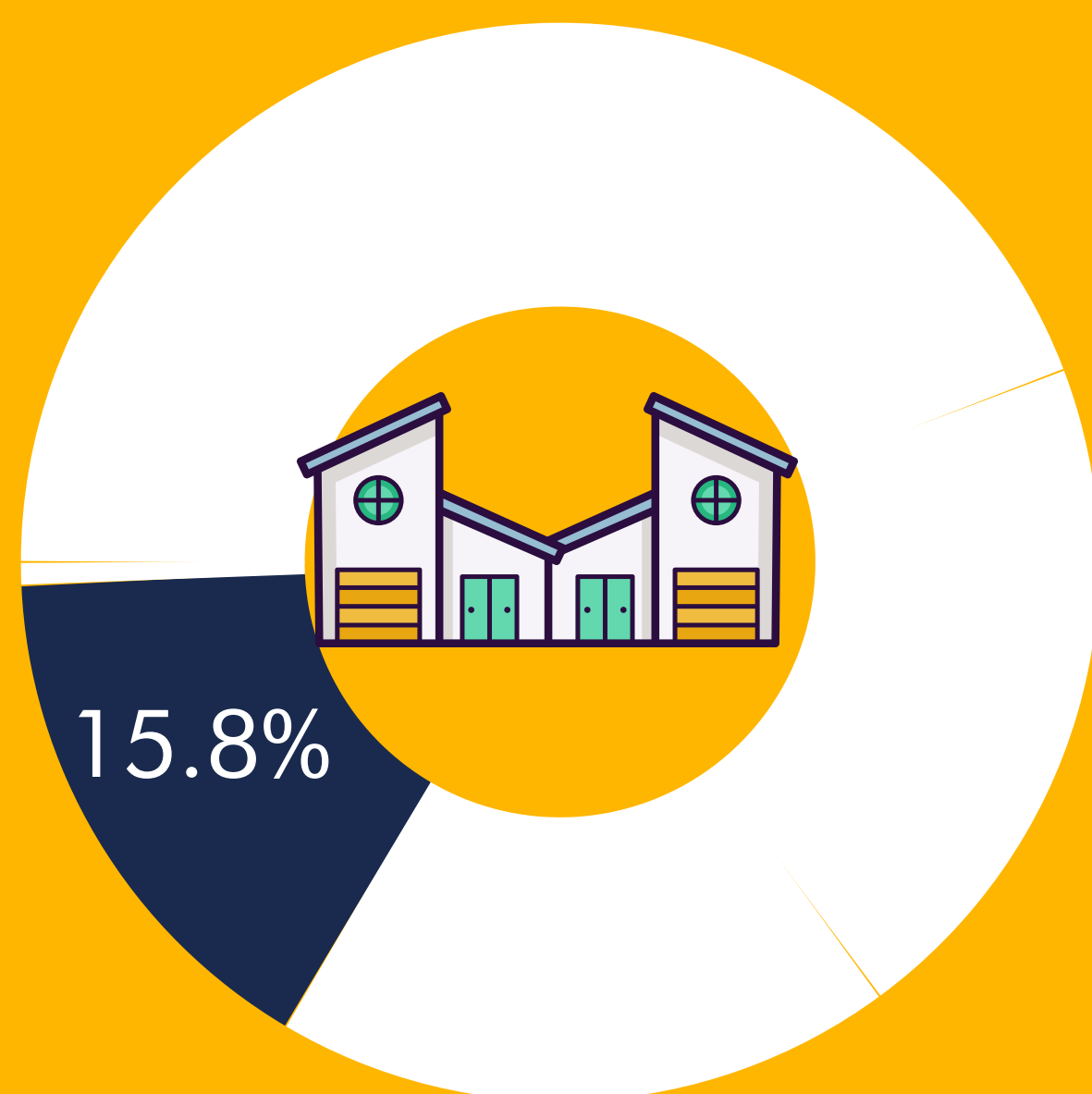

Semi-detached house

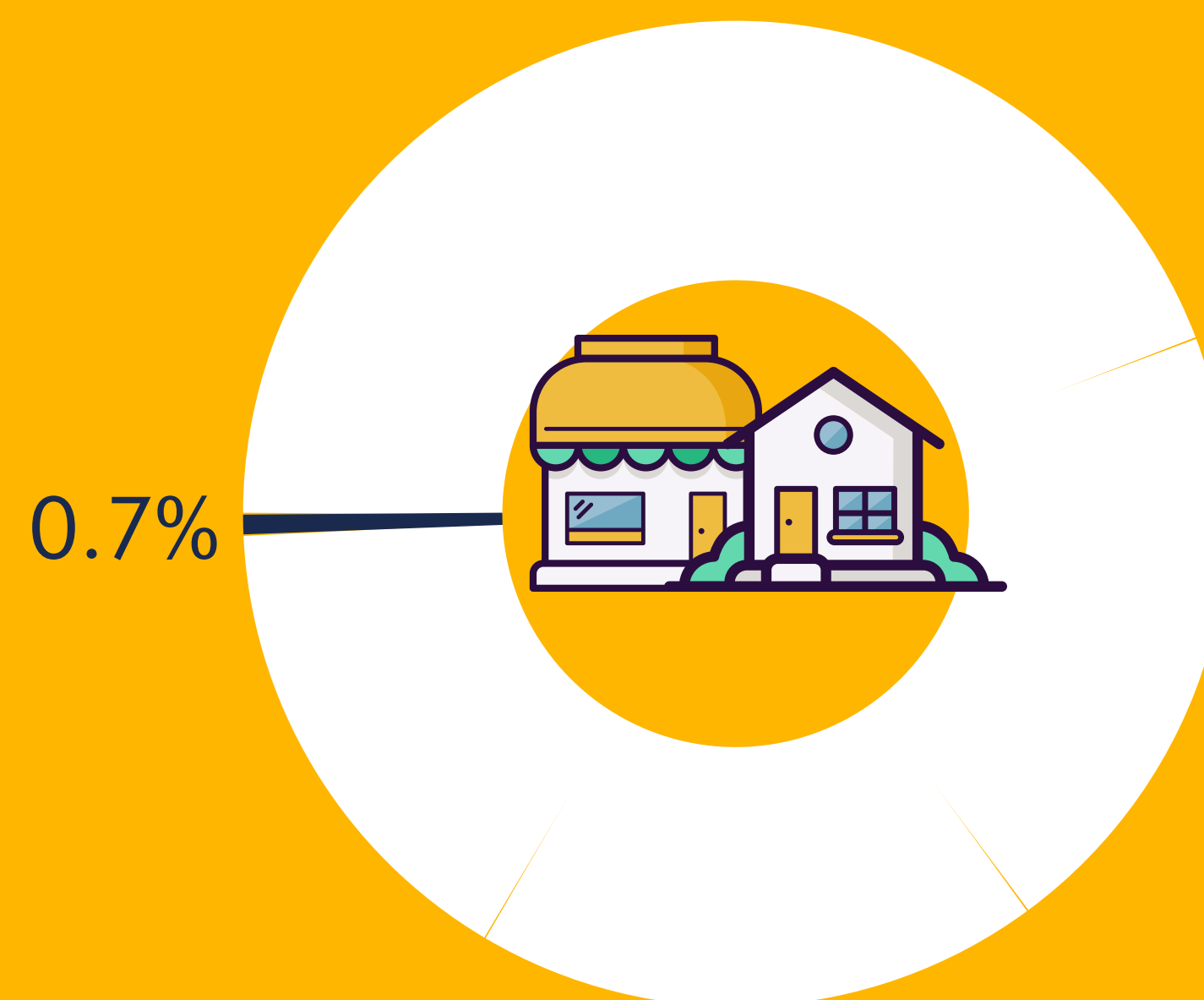

Other single-attached house

Dwellings Over the Years

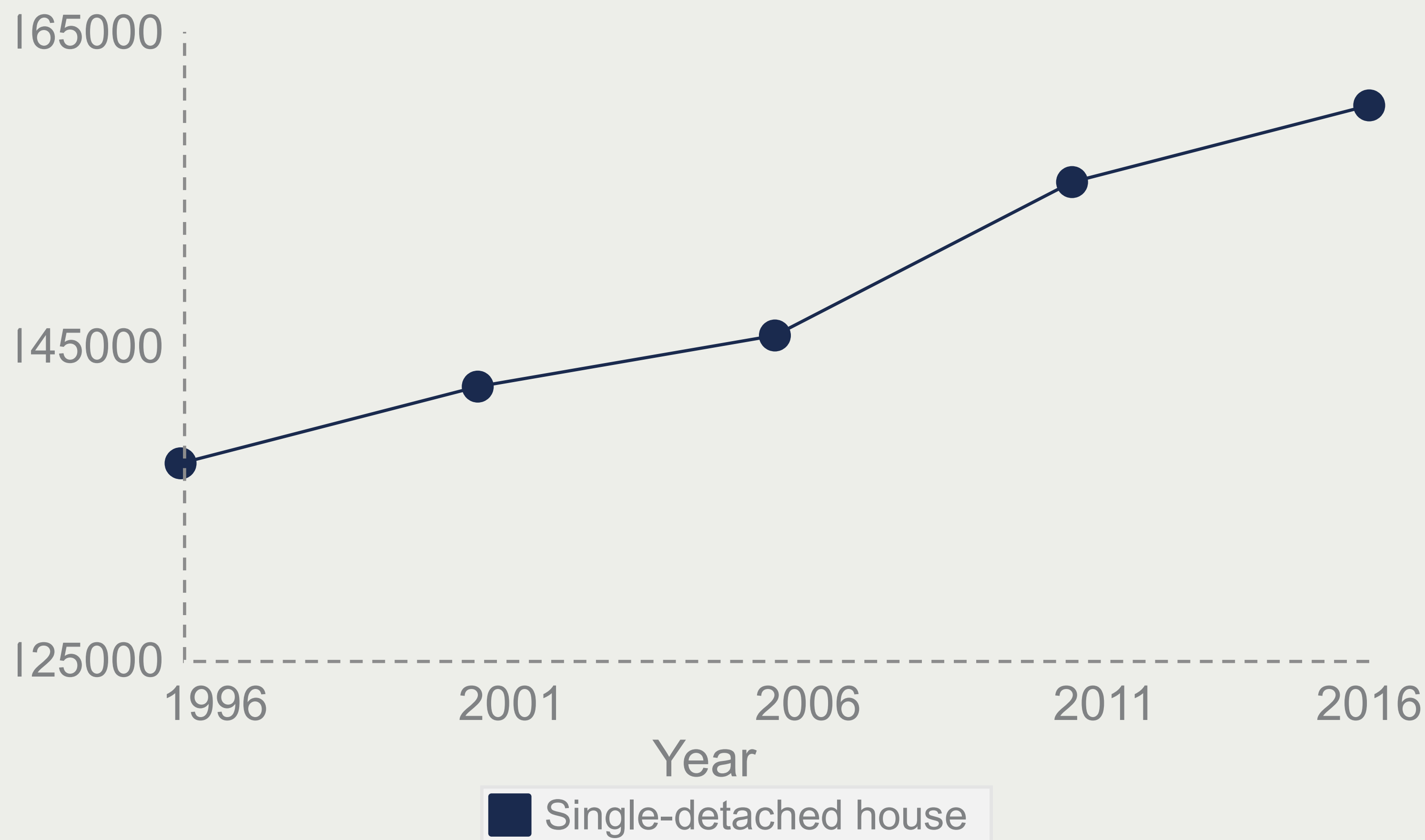

The number of single-detached houses increased by

16.7%

from 1996 to 2016

2011 is from the National Household Survey, all other years are from the Census

Meanwhile the number of movable dwellings is decreasing. They have decreased by

16.3%

from 1996 to 2016

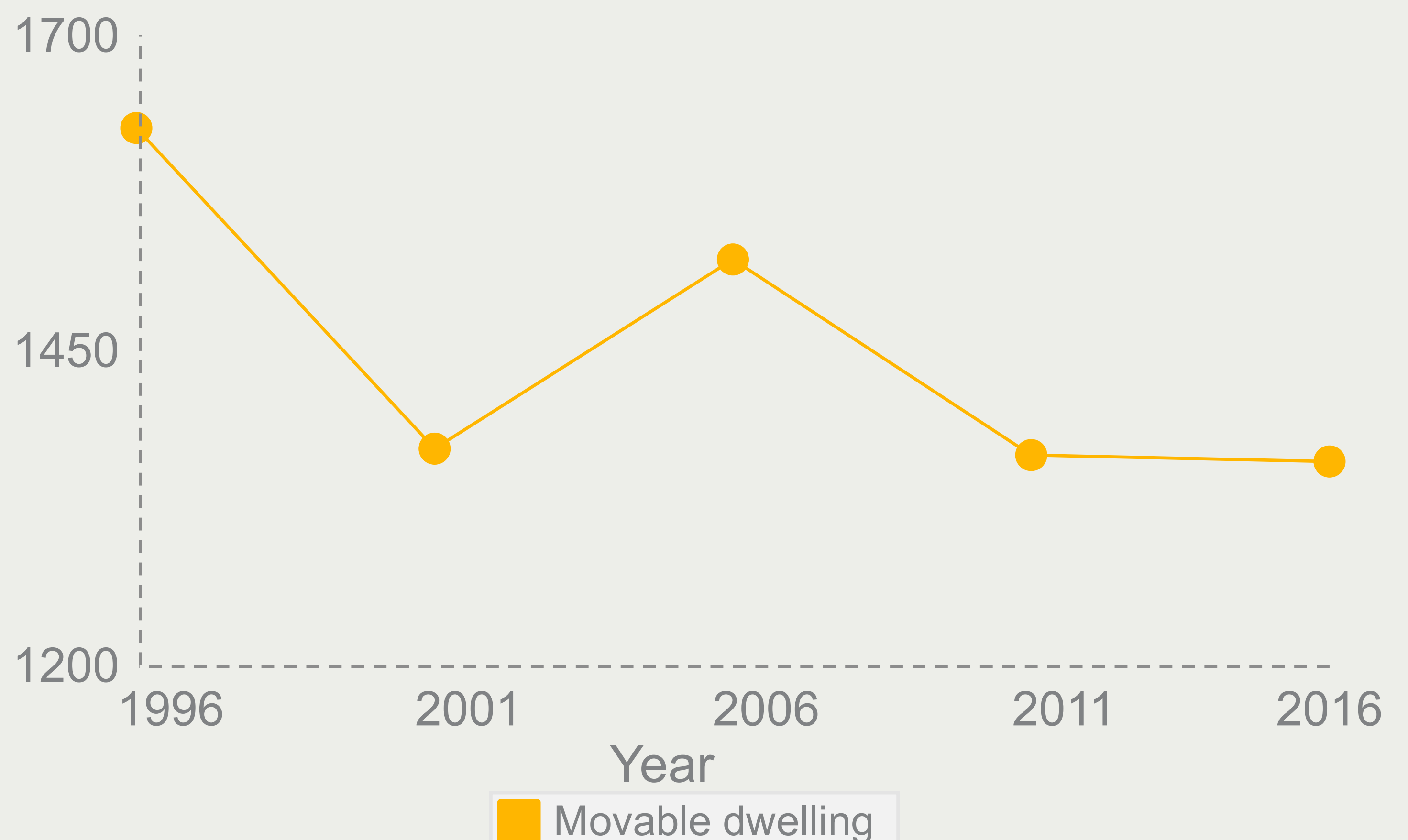

2011 is from the National Household Survey, all other years are from the Census

Owned

167,700

Dwellings owned
by a member of
the household

Rented

50,530

Dwellings rented
by a member of
the household

Band Housing

445

